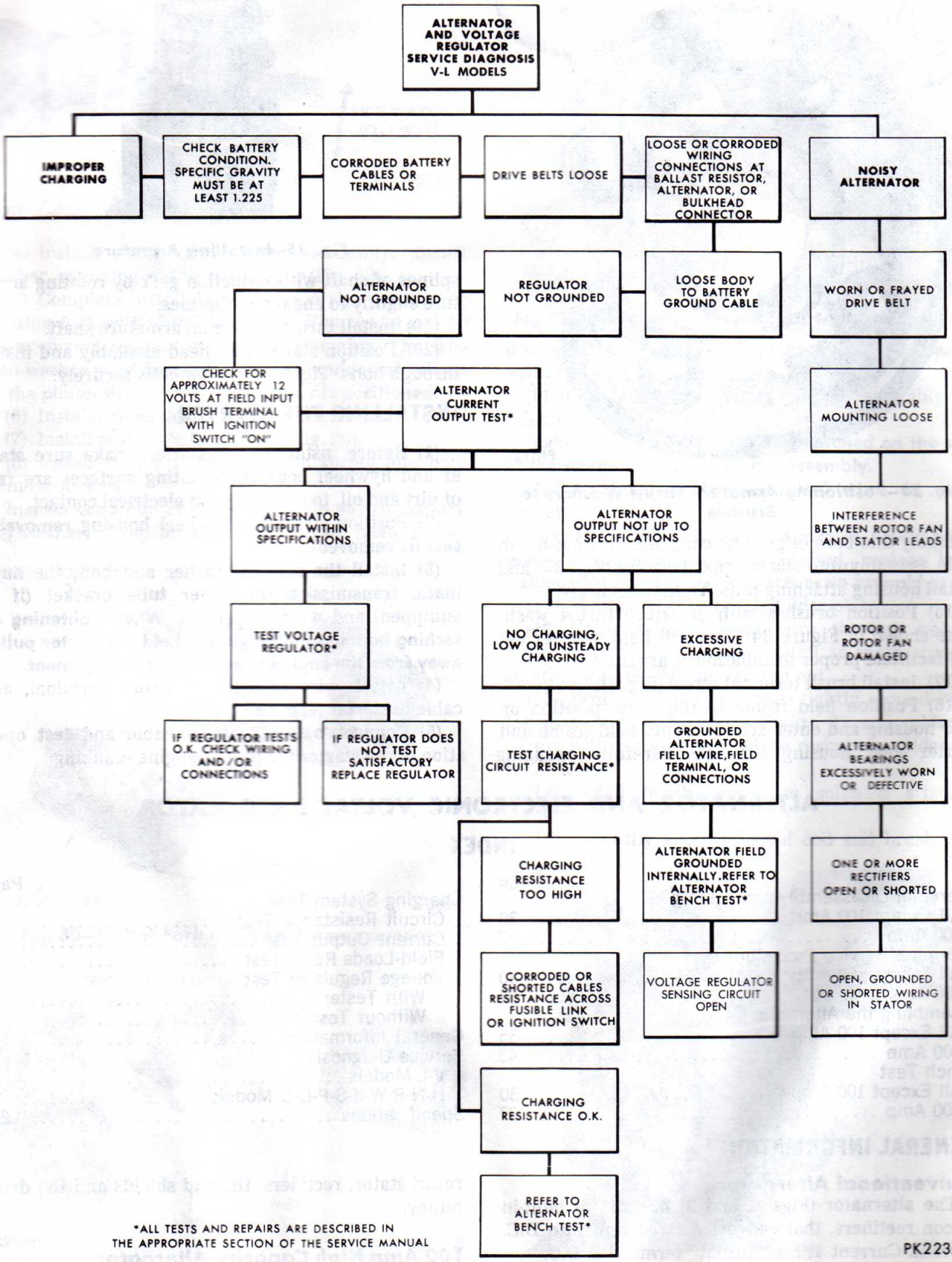

*ALL TESTS AND REPAIRS ARE DESCRIBED IN THE APPROPRIATE SECTION OF THE SERVICE MANUAL

PK223A